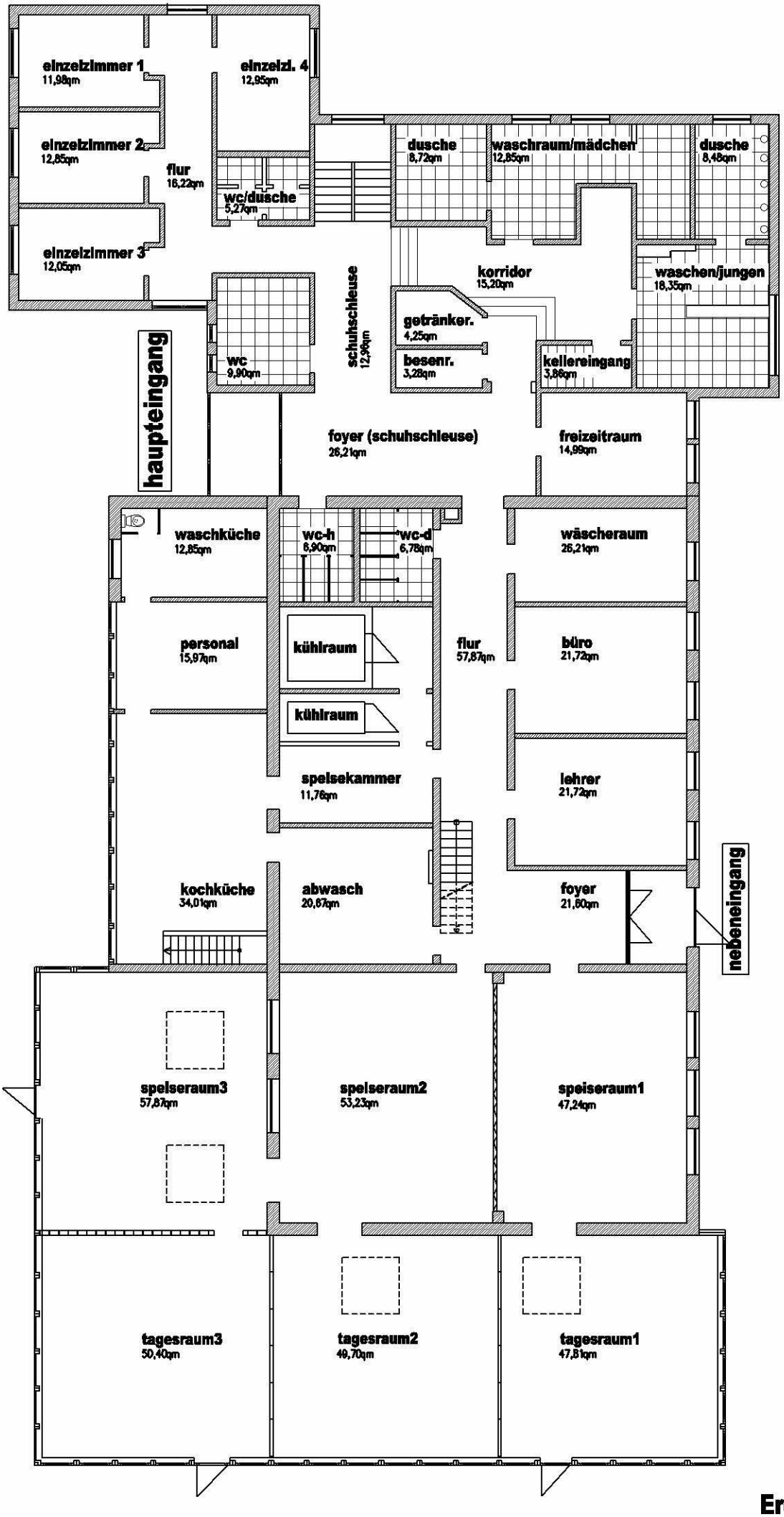

Erdgeschoss

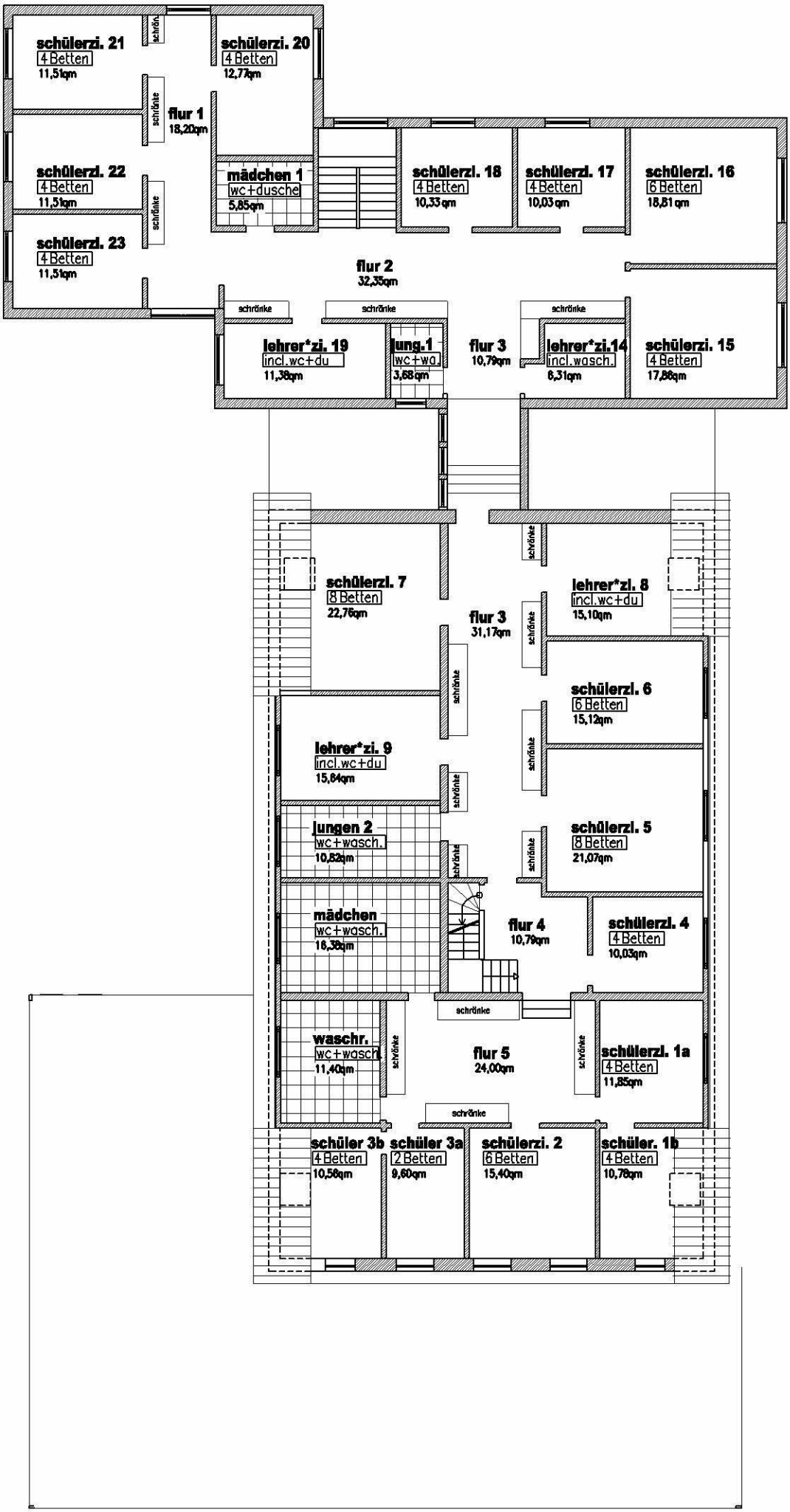

Obergeschos